

Patient report

Bio-Rad DATE: 02/08/2019
D-10 TIME: 02:07 PM
S/N: #DJ4I016123 Software version: 4.20-2
Sample ID: 10398425
Injection date 02/08/2019 01:50 PM
Injection #: 21 Method: HbA1c
Rack #: --- Rack position: 5

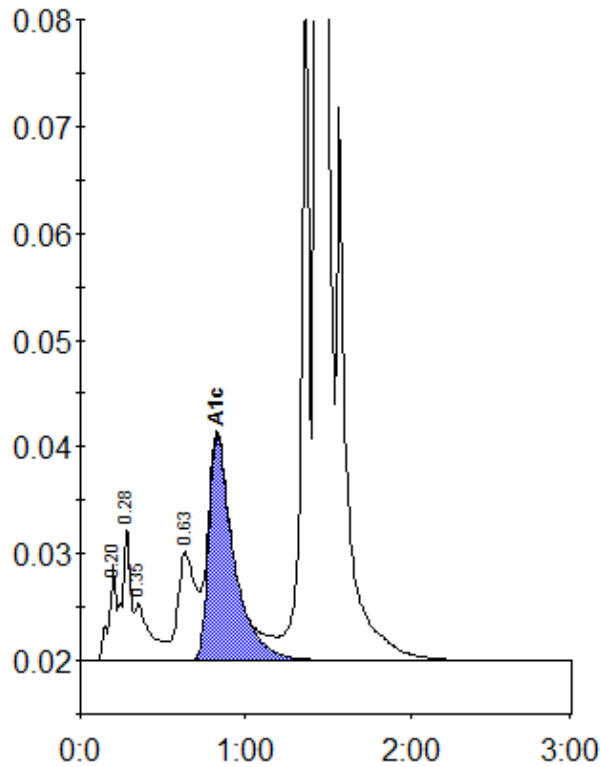

Peak table - ID: 10398425

Peak	R.time	Height	Area	Area %
A1a	0.20	8945	28926	0.9
A1b	0.28	12446	43094	1.3
Unknown	0.35	5288	34342	1.1
LA1c/CHb-1	0.63	10133	78167	2.4
A1c	0.83	21002	222136	8.9
P3	1.36	69338	223622	6.8
A0	1.43	840115	2639988	80.7
Total Area:		3270275		

Concentration:	%
A1c	8.9